Project-Based Workforces and the Gig Economy: A Strategy Consultant's Guide

This document explores the increasing prevalence of project-based workforce models, driven by the gig economy, and provides practical guidance for strategy consultants on how to assist organizations in adapting to this shift. It examines the design of internal talent marketplaces, the formation of hybrid teams, and the establishment of secure engagement structures, all while ensuring compliance and managing risk. The document concludes with a detailed case study illustrating the process, from initial assessment, through implementation, and implementing effective strategies to paramount for sustained success.

The Rise of the Project-Based Workforce

The traditional model of full-time, permanent employment is evolving. Increasingly, organizations are turning to project-based workforces, leveraging the gig economy to access specialized skills and scale their operations efficiently. This shift is driven by several factors:

- **Need for Specialized Skills:** Projects often require expertise that may not be available internally or only needed for a limited time.
- **Flexibility and Scalability:** Project-based workforces allow organizations to quickly ramp up or down based on project demands, avoiding the overhead of permanent hires.
- **Cost Efficiency:** Engaging freelancers and contractors can be more cost-effective than maintaining a full-time workforce, especially for short-term projects.
- **Access to a Global Talent Pool:** The gig economy provides access to a global talent pool, enabling organizations to tap into diverse skills and perspectives.

Benefits of Project-Based Workforces

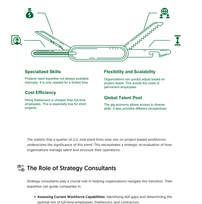

The statistics that a quarter of U.S. mid-sized firms now rely on project-based workforces underscores the significance of this trend. This necessitates a strategic re-evaluation of how organizations manage talent and structure their operations.

The Role of Strategy Consultants

Strategy consultants play a crucial role in helping organizations navigate this transition. Their expertise can guide companies in:

- **Assessing Current Workforce Capabilities:** Identifying skill gaps and determining the optimal mix of full-time employees, freelancers, and contractors.
- **Designing Internal Talent Marketplaces:** Creating platforms that connect internal employees with project opportunities, fostering skill development and internal mobility.
- **Building Hybrid Teams:** Developing frameworks for effectively integrating full-time employees with external talent, ensuring seamless collaboration and communication.
- **Establishing Secure Engagement Structures:** Implementing processes for onboarding freelancers, managing their access to sensitive data, and ensuring compliance and protecting intellectual property.
- **Developing Performance Management Systems:** Creating metrics and processes for evaluating the performance of project-based workers, aligning their contributions with organizational goals.
- **Managing Risk and Compliance:** Addressing legal and regulatory considerations related to engaging freelancers and contractors, such as worker classification and data security.

Workforce management strategies range from internal to external focus.

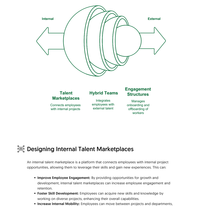

Designing Internal Talent Marketplaces

An internal talent marketplace is a platform that connects employees with internal project opportunities, allowing them to leverage their skills and gain new experiences. This can:

- **Improve Employee Engagement:** By providing opportunities for growth and development, internal talent marketplaces can increase employee engagement and retention.
- **Foster Skill Development:** Employees can acquire new skills and knowledge by working on diverse projects, enhancing their overall capabilities.
- **Increase Visibility:** Employees can showcase their expertise on projects and departments, gaining exposure to different areas of the organization.
- **Reduce Reliance on External Talent:** By leveraging internal talent, organizations can reduce their reliance on external freelancers and contractors.

Implement Internal Talent Marketplaces

Key Considerations for Designing an Internal Talent Marketplace:

- **Technology Platform:** Selecting a user-friendly platform that facilitates matching employees with project opportunities.
- **Skills Inventory:** Creating a comprehensive database of employee skills and expertise.
- **Project Posting Process:** Establishing a clear process for posting project opportunities and attracting qualified candidates.
- **Matching Algorithm:** Developing an algorithm that effectively matches employees with suitable projects.
- **Performance Feedback:** Implementing a system for providing feedback to employees on their performance on projects.

Internal Talent Marketplace Development

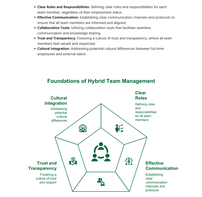

Building Hybrid Teams

Hybrid teams, composed of both full-time employees and external talent, are becoming increasingly common. Effective management of hybrid teams requires:

- **Clear Roles and Responsibilities:** Defining clear roles and responsibilities for each team member, regardless of their employment status.
- **Effective Communication:** Establishing clear communication channels and protocols to ensure that all team members are informed and aligned.
- **Collaboration Tools:** Implementing collaboration tools that facilitate seamless communication and knowledge sharing.
- **Trust and Transparency:** Fostering a culture of trust and transparency, where all team members feel valued and respected.
- **Cultural Integration:** Addressing potential cultural differences between full-time employees and external talent.

Foundations of Hybrid Team Management

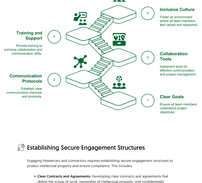

Strategies for Building Successful Hybrid Teams:

- **Establish Clear Goals and Objectives:** Ensure that all team members understand the project goals and objectives.
- **Define Communication Protocols:** Establish clear communication channels and protocols, including regular meetings and updates.
- **Utilize Collaboration Tools:** Implement collaboration tools that facilitate communication, knowledge sharing, and project management.
- **Provide Training and Support:** Offer training and support to help team members effectively collaborate and communicate.
- **Foster a Culture of Inclusion:** Create a culture of inclusion where all team members feel valued and respected.

Building Successful Hybrid Teams

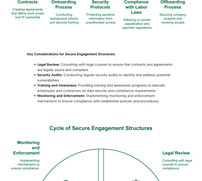

Establishing Secure Engagement Structures

Engaging freelancers and contractors requires establishing secure engagement structures to protect intellectual property and ensure compliance. This includes:

- **Clear Contracts and Agreements:** Developing clear contracts and agreements that define the scope of work, ownership of intellectual property, and confidentiality obligations.
- **Onboarding Process:** Implementing a thorough onboarding process that includes background checks and security training.
- **Data Security Protocols:** Establishing data security protocols to protect sensitive information from unauthorized access.
- **Compliance Monitoring:** Ensuring compliance with all applicable labor laws, including worker classification and payment regulations.
- **Offboarding Process:** Implementing a secure offboarding process that includes the return of company property and the revocation of access privileges.

Secure Engagement Structure Implementation

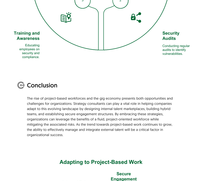

Key Considerations for Secure Engagement Structures:

- **Legal Review:** Consulting with legal counsel to ensure the contracts and agreements are legally sound and compliant.
- **Security Audits:** Conducting regular security audits to identify and address potential vulnerabilities.
- **Training and Awareness:** Providing training and awareness programs to educate employees and contractors on data security and compliance requirements.
- **Monitoring and Enforcement:** Implementing monitoring and enforcement mechanisms to ensure compliance with established policies and procedures.

Cycle of Secure Engagement Structures

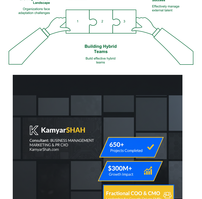

Conclusion

The rise of project-based workforces and the gig economy presents both opportunities and challenges for organizations. Strategy consultants can play a vital role in helping companies navigate this transition by designing internal talent marketplaces, building hybrid teams, establishing secure engagement structures, by embracing these strategies, organizations can leverage the benefits of a flexible, project-oriented workforce while mitigating potential risks. In the rapidly evolving gig economy, staying competitive requires the ability to effectively manage and integrate external talent will be a critical factor in organizational success.

Adapting to Project-Based Work

KamyarSHAH
Consultant, BUSINESS MANAGEMENT
Strategy, PMO, CXO
KamyarSHah.com
650+ Projects Completed
$300M+ Growth Impact
Fractional CDO & CHRO
Learning Transformation Lead